

Anne Davies



AUDIOLOGY



COURSES

The **8th**

Hearing Aids: The Inside Track

An Advanced Course on Hearing Aid Technology,
Verification and Validation, and Management of
Non-Routine / Complex Hearing Loss

Tuesday 25th - Thursday 27th July 2023

Course Programme



Tuesday 25th July 2023

Chair of Morning: TBC

8.45 – 9.00	Registration and Coffee	
9.00 – 9.10	Welcome	Anne Davies
9.10 – 9.25	Course Introduction	Heather Dowber
9.30 – 10.10	The Patient's Perspective # 1 [40 mins]	Heather Dowber
10.15 – 10.45	Compression and Channels [30 mins]	Eifat Khan
10.50 – 11.05	Break	
11.05 – 11.35	Theory and Models of Reflection [30 mins]	Dr Christine DePlacido
11.40 – 12.10	The Patient's Perspective # 2 [30 mins]	Heather Dowber
12.15 – 1.15	Lunch	

Chair of Afternoon: Heather Dowber

1.15 – 1.30	Feedback on the Lunchtime Exercise [15 mins]	Sharon Sangha
1.35 – 2.05	eHealth in Audiology [30 mins]	Sharon Sangha & Eifat Khan
2.10 – 2.55	Patient Centred Care #1 [45 mins]	Dr Christine DePlacido
3.00 – 3.15	Break	
3.15 – 4.00	Patient Centred Care #2 [45 mins]	Dr Christine DePlacido
4.05 – 4.35	Listening Skills [30 mins]	Dr Christine DePlacido
4.35 – 4.55	Ear to Ear Processing [20 mins]	Sharon Sangha
5.00 – 5.20	Hearing Aid Apps [20 mins]	Sharon Sangha
6.30	Evening Meal *	

* The course fee does not include evening meals. Evening meal on Tuesday and Wednesday evening is included for those who are staying at the Conference Centre.

Wednesday 26th July 2023

Chair of Morning: TBC

8.45 – 9.00	Coffee	
9.00 – 9.30	Prescription formulae [30 mins]	Leigh Martin
9.35 – 10.05	Acoustics and Instant-Tips [30 mins]	Paul Leeming
10.10 – 10.40	Skills & Tools for Developing Reflective Practice [30 mins]	Dr Christine DePlacido
10.45 – 11.00	Break	
11.00 – 11.35	Real Ear Measurements [35 mins]	Leigh Martin
11.40 – 12.10	Connectivity [30 mins]	Paul Leeming
12.10 – 12.20	Lunchtime exercise	Paul Leeming & Amy Lennox
12.20 – 1.20	Lunch	

Chair of Afternoon: Paul Leeming

1.20 – 1.35	Feedback on the Lunchtime Exercise [15 mins]	Paul Leeming
1.40 – 2.15	Visible Speech Mapping [35 mins]	Leigh Martin
2.20 – 3.00	Challenging Audiograms [40 mins]	Chris Cartwright
3.05 – 3.20	Break	
3.20 – 4.00	Outcomes and Benefit [40 mins]	Dr Christine DePlacido
4.05 – 4.35	Speech Tests [35 mins]	Amy Lennox
4.40 – 5.10	Fitting Severe and Profound Losses [30 mins]	Graham Hilton
5.10 – 5.25	Discussion and Questions [20 mins]	Paul Leeming & Amy Lennox
6.30	Evening Meal *	
7.30 – 9.00	EVENING WORKSHOP [90 mins] This workshop is a hands-on discussion and practice, covering Real Ear Measurement, Speech Mapping, Test box and Advanced Verification. Unity, Aurical and Affinity Compact systems will all be available.	Course Faculty

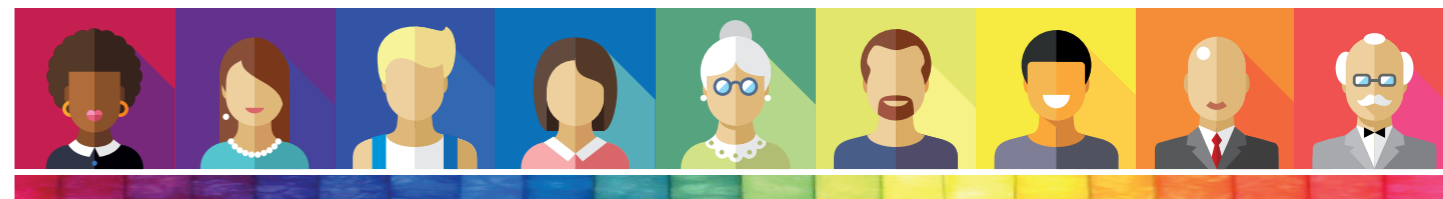
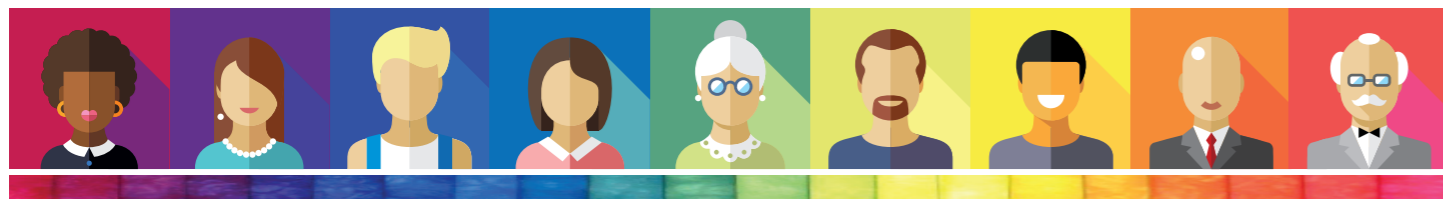

Thursday 27th July 2023

Chair of Morning: Nicole da Rocha

8.45 – 9.00	Coffee	
9.00 – 9.15	Feedback on the 'App' Exercise [15 mins]	Amy Lennox
9.20 – 9.50	The Most Challenging Clients [30 mins]	Chris Cartwright
9.55 – 10.30	Speech-in-Noise Assessment [30 mins]	Amy Lennox
10.35 – 11.05	Asymmetrical Losses & Single Sided Deafness [30 mins]	Chris Cartwright
11.10 – 11.25	Break	
11.25 – 11.55	Considerations when Fitting Musicians [30 mins]	Amy Lennox
12.00 – 12.30	Introduction to Aural Rehabilitation [30 mins]	Nicole da Rocha
12.30 – 1.30	Lunch	

Chair of Afternoon: TBC

1.30 – 2.00	Introduction to Auditory Training Resources [30 mins]	Nicole da Rocha
2.05 – 2.35	New Technology [30 mins]	Chris Cartwright
2.40 – 3.10	Putting it All Together [30 mins]	Dr Christine DePlacido
3.15 – 3.45	Closing Plenary Session Coffee during Closing Plenary Session	Anne Davies & Course Faculty

Course Faculty

Heather Dowber	Head of Market Access UK	GN Hearing UK Ltd
Sharon Sangha & Eifat Khan	NHS Regional Managers	Oticon Ltd
Paul Leeming	National Training Manager	Widex UK Ltd
Leigh Martin	Director of Interacoustics Academy	Interacoustics A/S
Graham Hilton	Director of Audiology	Phonak UK
Nicole da Rocha	Customer Engagement Specialist, UK & EI	Advanced Bionics AG
Chris Cartwright	Director of Training, The Audiology Academy	Hear in Wimbourne Ltd
Amy Lennox	Director / Specialised Audiologist	Hypatia Training Ltd
Dr Christine DePlacido	Principal Clinical Scientist & Counsellor	Fife

www.audiology-courses.co.uk

